

Plat of a survey for Randall Szczesny of the East Line of:  
Lot 2 of Certified Survey Map No. 541 as recorded in Volume 2 of Certified Surveys on Page 384 as Document No. 699320 in the office of  
the Register of Deeds in and for Walworth County, Wisconsin, said Certified Survey Map No. 541 being a division of C.S.M. 479, and part  
of the NE 1/4, Section 18, T1N, R17E, Town of Linn, Walworth County, Wisconsin.



Certificate

The above-described property has been  
surveyed under my direction and the map  
hereon drawn is a correct representation  
thereof to the best of my knowledge and belief.

07/13/2022

*Mark R. Madsen*



GENEVA LAKE

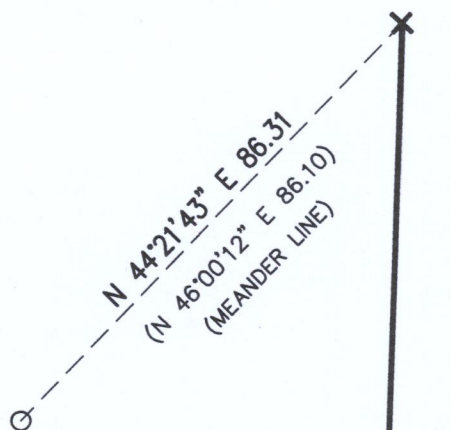

N 02°35'21" E 334.86  
(N 04°07' E 334.94)

LOT 2

NOTES

BEARING BASE: GRID NORTH, WISCONSIN  
COORDINATE SYSTEM, SOUTH ZONE.  
BASED UPON NAD 1983 / 2011.

LEGEND

- FOUND 1-1/4" IRON PIPE
- ⊗ FOUND 2" IRON PIPE
- × FOUND CHISEL "X"
- ( ) RECORDED AS



Nielsen Madsen + Barber  
CIVIL ENGINEERS AND LAND SURVEYORS

1458 Horizon Blvd. Suite 200, Racine, WI. 53406  
Tele: (262)634-5588 Website: www.nmbcsc.net

N CREEKSIDE LANE

S 83°25'35" W 140.52  
(S 85°05'15" W)

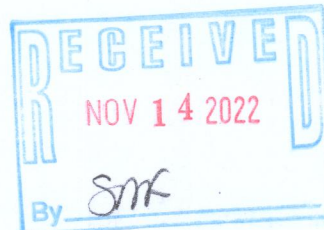

Scale: 1" = 30'  
Drawn By: DMB  
DATE: 7-12-2022  
2022.0148.01

*Parcel # 1A 54100002*

*IA 541-2*

*117-4720*

6:39:24 AM

Wednesday, July 13, 2022